



ISO 9001-2015 Certified Company

Seaplast®

www.seaplastindia.com

Built to Last Since 1996

SI-1210-PTPS4L4E

Top View

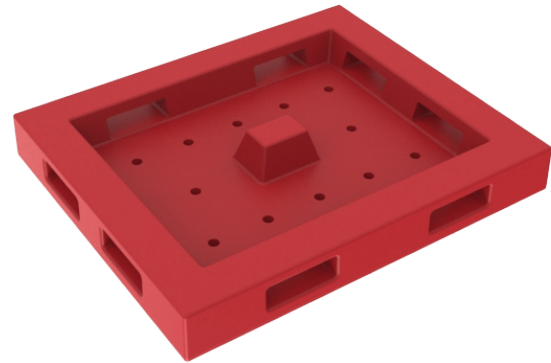
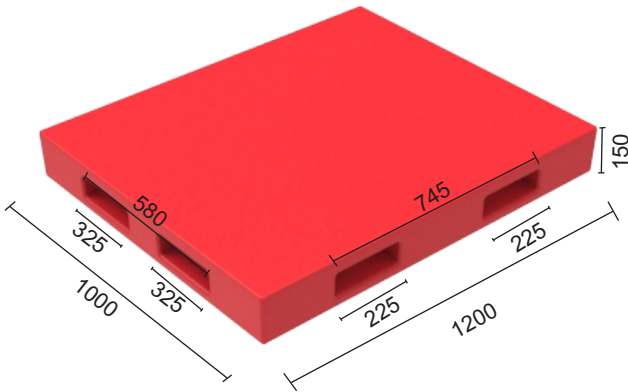

Bottom View

SI-1210-PTPS4L4E

Model Name	SI-1210-PTPS4L4E		
Dimensions (LWH)	1200 x 1000 x 150		
Description	Plain Top , Puff and Steel 4 Leg, Four way Euro Entry		
Fork Entry Side	ALL SIDE		
Load	Static	Dynamic	Racking
	✓	✓	✓

Load bearing capacity In Kg.

Loads	Option-A	Option-B	Option-C
Static	2000 Kg	3000 Kg	4000 Kg
Racking	1000 Kg	1500 Kg	2000 Kg
Dyanamic	500 Kg	1000 Kg	1500 Kg

Available Variant

Option-1	PE + PUR
Option-2	PE + Steel Reinforcement + PUR

Colors Available*: ● ● ● ● ● ● ● ● ● ●

Dealer/Distributor |

Seaplast (India) Private Limited

Office: B/402, Dev Aurum Complex, Anandnagar Cross Road, Prahladnagar, Ahmedabad, Gujarat India, 380 015. CIN NO : U25201GJ1996PTC031114
Tel No : +91 79 4007 3880, Fax No: +91 79 4007 3885, Email : sales@seaplastindia.com

Factory Address: Survey No: 1658, B/H Gayatri Temple, Gandhinagar - Mansa Road, Mansa, Gujarat, India, 382 845. Tel No : +91 2763 272873 / 271833



*Terms and Condition Apply